

**REPÚBLICA DOMINICANA
INSTITUTO DOMINICANO DE AVIACIÓN CIVIL
GESTIÓN DE LA INFORMACIÓN AERONÁUTICA (AIM)**

Apartado Postal 1180, Edificio Sede Navegación Aérea Norge Botello Tel. (809) 274-4322 ext. 2293, 2301 Fax 549-0402.

AIM DOMINICAN REPUBLIC
WEB SITE : aip.idac.gov.do
AFTN : MDSYNYX
E-MAIL : ais@idac.gov.do
pub@idac.gov.do



**AMDT AIRAC 05-2022
28 JUL 2022**

ENMIENDA AIRAC A LA AIP DE LA REPUBLICA DOMINICANA / AIRAC AMENDMENT TO AIP OF THE DOMINICAN REPUBLIC

Efectiva / Effective 08 SEP 2022

**ESTA ENMIENDA NO DEBE INTRODUCIRSE EN LA AIP HASTA EL 08 SEP 2022/
THIS AMENDMENT SHOULD NOT BE INSERTED INTO THE AIP UNTIL SEP 08 2022**

1.- CONTENIDO:

Esta Enmienda incluye información de carácter duradero contenida en la **AIP / REPUBLICA DOMINICANA**.

- Actualización de las derrotas magnéticas de los procedimientos de aproximación RNAV a las pistas 08/26 del Aeropuerto Internacional de Punta Cana (MDPC).
- Inclusión nuevos puestos de estacionamientos en la terminal "B" del Aeropuerto Internacional de Punta Cana (MDPC).

1.- CONTENTS:

*This amendment includes information of lasting character contained in the **DOMINICAN REPUBLIC / AIP**.*

- *Update of the magnetic tracks RNAV approach procedures to RWY 08/26 of the Punta Cana International Airport (MDPC).*
- *Inclusion of new parking in terminal "B" of the Punta Cana International Airport (MDPC).*

2.- INSERTAR / INSERT:

GEN 0	
GEN 0.4-1	08 SEP 22
GEN 0.4-2	08 SEP 22
GEN 0.4-3	08 SEP 22
GEN 0.4-4	08 SEP 22
GEN 0.4-5	08 SEP 22

2.- DESTRUIR / DESTROY:

GEN 0	
GEN 0.4-1	11 AUG 22
GEN 0.4-2	11 AUG 22
GEN 0.4-3	11 AUG 22
GEN 0.4-4	11 AUG 22
GEN 0.4-5	11 AUG 22

AD 2

MDPC AD 2-17	08 SEP 22
MDPC AD 2-35-13	08 SEP 22
MDPC AD 2-35-15	08 SEP 22

AD 2

MDPC AD 2-17	14 JUL 22
MDPC AD 2-35-13	16 JUN 22
MDPC AD 2-35-15	16 JUN 22

3.- ESTA ENMIENDA INCORPORA LA INFORMACIÓN CONTENIDA EN LOS SIGUIENTES NOTAM LOS CUALES SERAN CANCELADOS:

NOTAM SERIE / SERIES "C"

NIL

5.- LOS SIGUIENTES SUPs AÚN ESTÁN EN VIGOR.

SUPs SERIE / SERIES "C"

NIL

4.- THIS AMENDMENT INCORPORATES THE INFORMATION CONTAINED IN THE FOLLOWING NOTAM, WHICH WILL BE CANCELLED:

NOTAM SERIE / SERIES "A"

A0305/22

6.- THE FOLLOWING SUPs ARE STILL IN FORCE.

SUPs SERIE / SERIES "A"

NIL

7.- LAS SIGUIENTES AICs AÚN ESTÁN EN VIGOR.

AICs SERIE / SERIES "C"

2022: 01.

8.- THE FOLLOWING AICs ARE STILL IN FORCE.

AICs SERIE / SERIES "A"

2008: 02,03,04,05.

2010: 02.

2011: 01.

2016: 01.

2020: 04.

2021: 02, 03.

2022: 01, 02, 05.

LISTA DE VERIFICACIÓN DE PÁGINAS DE LA AIP / CHECKLIST OF AIP PAGES

Página / Page	Fecha / Date	Página / Page	Fecha / Date	Página / Page	Fecha / Date
GEN 0					
0.1-1	11 AGO / AUG 22	1.7-3	10 ENE / JAN 09	3.3-2	20 MAY / MAY 21
0.1-2	11 AGO / AUG 22	1.7-4	10 ENE / JAN 09	3.3-3	20 MAY / MAY 21
0.1-3	30 NOV / NOV 09	1.7-5	30 NOV / NOV 12	3.4-1	11 AGO / AUG 22
0.1-4	30 NOV / NOV 09	1.7-6	30 NOV / NOV 12	3.4-2	24 JUL / JUL 14
0.1-5	11 AGO / AUG 22	1.7-7	11 AGO / AUG 22	3.4-3	30 NOV / NOV 08
0.2-1	17 ENE / JAN 08			3.4-4	17 ENE / JAN 08
0.3-1	17 ENE / JAN 08	GEN 2		3.4-5	17 ENE / JAN 08
0.4-1	08 SEP / SEP 22			3.4-6	11 AGO / AUG 22
0.4-2	08 SEP / SEP 22	2.1-1	17 ENE / JAN 08	3.5-1	27 ENE / JAN 22
0.4-3	08 SEP / SEP 22	2.1-2	17 ENE / JAN 08	3.5-2	27 ENE / JAN 22
0.4-4	08 SEP / SEP 22	2.1-3	11 AGO / AUG 22	3.5-3	10 ENE / JAN 09
0.4-5	08 SEP / SEP 22	2.2-1	17 ENE / JAN 08	3.5-4	27 ENE / JAN 22
0.5-1	17 ENE / JAN 08	2.2-2	17 ENE / JAN 08	3.6-1	15 AGO / AUG 19
0.6-1	30 NOV / NOV 09	2.2-3	17 ENE / JAN 08	3.6-2	15 AGO / AUG 19
		2.2-4	17 ENE / JAN 08	3.6-3	15 AGO / AUG 19
		2.2-5	17 ENE / JAN 08	3.6-4	30 NOV / NOV 09
		2.2-6	17 ENE / JAN 08		
		2.2-7	17 ENE / JAN 08	GEN 4	
		2.2-8	17 ENE / JAN 08		
GEN 1		2.2-9	17 ENE / JAN 08	4.1-1	30 NOV / NOV 09
1.1-1	15 DIC / DEC 11	2.2-10	17 ENE / JAN 08	4.1-2	30 NOV / NOV 18
1.1-2	11 AGO / AUG 22	2.2-11	30 MAY / MAY 08	4.1-3	30 NOV / NOV 18
1.2-1	11 AGO / AUG 22	2.2-12	30 MAY / MAY 08	4.2-1	30 NOV / NOV 18
1.2-2	11 AGO / AUG 22	2.2-13	30 MAY / MAY 08	4.2-2	30 NOV / NOV 18
1.2-3	11 AGO / AUG 22	2.3-1	09 SEP / SEP 21		
1.2-4	11 AGO / AUG 22	2.3-2	09 SEP / SEP 21		
1.2-5	27 ENE / JAN 22	2.3-3	09 SEP / SEP 21		
1.2-6	16 JUN / JUN 22	2.3-4	09 SEP / SEP 21		
1.2-7	17 ENE / JAN 08	2.3-5	09 SEP / SEP 21		
1.3-1	27 ENE / JAN 22	2.3-6	09 SEP / SEP 21		
1.3-2	27 ENE / JAN 22	2.3-7	09 SEP / SEP 21		
1.4-1	30 NOV / NOV 09	2.3-8	09 SEP / SEP 21		
1.5-1	17 ENE / JAN 08	2.3-9	09 SEP / SEP 21		
1.6-1	27 ENE / JAN 22	2.4-1	30 MAY / MAY 08		
1.6-2	27 ENE / JAN 22	2.5-1	20 MAY / MAY 21		
1.6-3	27 ENE / JAN 22	2.6-1	17 ENE / JAN 08		
1.6-4	27 ENE / JAN 22	2.6-2	17 ENE / JAN 08		
1.6-5	27 ENE / JAN 22	2.6-3	17 ENE / JAN 08		
1.6-6	27 ENE / JAN 22	2.7-1	20 MAY / MAY 21		
1.6-7	27 ENE / JAN 22	2.7-2	20 MAY / MAY 21		
1.6-8	27 ENE / JAN 22	2.7-3	20 MAY / MAY 21		
1.6-9	30 NOV / NOV 12				
1.6-10	30 NOV / NOV 12	GEN 3			
1.6-11	30 NOV / NOV 12				
1.6-12	30 NOV / NOV 12	3.1-1	27 ENE / JAN 22		
1.6-13	30 NOV / NOV 12	3.1-2	11 AGO / AUG 22		
1.6-14	30 NOV / NOV 12	3.1-3	11 AGO / AUG 22		
1.6-15	30 NOV / NOV 12	3.1-4	11 AGO / AUG 22		
1.6-16	30 NOV / NOV 12	3.1-5	27 ENE / JAN 22		
1.6-17	30 NOV / NOV 12	3.1-6	27 ENE / JAN 22		
1.6-18	30 NOV / NOV 12	3.2-1	11 AGO / AUG 22		
1.6-19	30 NOV / NOV 12	3.2-2	30 NOV / NOV 08		
1.6-20	30 NOV / NOV 12	3.2-3	11 AGO / AUG 22		
1.6-21	30 NOV / NOV 12	3.2-4	25 SEP / SEP 08		
1.6-22	30 NOV / NOV 12	3.2-5	30 NOV / NOV 09		
1.6-23	30 NOV / NOV 12	3.2-6	11 AGO / AUG 22		
1.6-24	30 NOV / NOV 12	3.3-1	15 AGO / AUG 19		
1.7-1	10 ENE / JAN 09				
1.7-2	10 ENE / JAN 09				

Página / Page	Fecha / Date	Página / Page	Fecha / Date	Página / Page	Fecha / Date
PARTE 2 EN RUTA					
ENR 0		ENR 2			
0.6-1	30 NOV / NOV 09	2.1-1	16 JUN / JUN 22	5.4-1	17 ENE / JAN 08
0.6-2	17 ENE / JAN 08	2.1-2	16 JUN / JUN 22	5.5-1	20 AGO / AUG 15
ENR 1		2.1-3	16 JUN / JUN 22	5.6-1	26 ABR / APR 18
1.1-1	27 ENE / JAN 22	2.1-4	16 JUN / JUN 22	5.6-2	26 ABR / APR 18
1.1-2	27 ENE / JAN 22	2.1-5	16 JUN / JUN 22	5.6-3	26 ABR / APR 18
1.1-3	27 ENE / JAN 22	2.1-6	02 DIC / DEC 21	ENR 6	
1.2-1	27 ENE / JAN 22	2.1-7	02 DIC / DEC 21	6.1-1	16 JUN / JUN 22
1.2-2	27 ENE / JAN 22	2.1-8	16 JUN / JUN 22	6.1-2	16 JUN / JUN 22
1.3-1	27 ENE / JAN 22	2.2-1	17 ENE / JAN 08	6.1-3	16 JUN / JUN 22
1.3-2	27 ENE / JAN 22	ENR 3		6.1-3-1	16 JUN / JUN 22
1.3-3	14 JUL / JUL 22	3.1-1	16 JUN / JUN 22	6.1-3-2	16 JUN / JUN 22
1.4-1	17 ENE / JAN 08	3.1-2	16 JUN / JUN 22	6.2	16 JUN / JUN 22
1.4-2	10 NOV / NOV 16	3.1-3	16 JUN / JUN 22	6.3	20 MAY / MAY 21
1.4-3	10 NOV / NOV 16	3.1-4	16 JUN / JUN 22	6.4	17 ENE / JAN 08
1.4-4	10 NOV / NOV 16	3.1-5	16 JUN / JUN 22	6.5	18 DIC / DEC 08
1.4-5	10 NOV / NOV 16	3.1-6	16 JUN / JUN 22	6.6	17 ENE / JAN 08
1.5-1	17 ENE / JAN 08	3.1-7	16 JUN / JUN 22	6.7	15 AGO / AUG 19
1.5-2	20 MAY / MAY 21	3.1-8	16 JUN / JUN 22	6.8	26 ABR / APR 18
1.6-1	07 OCT / OCT 21	3.2-1	16 JUN / JUN 22	6.9	26 ABR / APR 18
1.6-2	07 OCT / OCT 21	3.2-2	16 JUN / JUN 22		
1.6-3	30 NOV / NOV 09	3.3-1	16 JUN / JUN 22		
1.6-4	30 NOV / NOV 08	3.3-2	16 JUN / JUN 22		
1.6-5	30 NOV / NOV 08	3.3-3	16 JUN / JUN 22		
1.6-6	07 OCT / OCT 21	3.3-4	16 JUN / JUN 22		
1.7-1	27 ENE / JAN 22	3.3-5	16 JUN / JUN 22		
1.7-2	27 ENE / JAN 22	3.3-6	16 JUN / JUN 22		
1.7-3	27 ENE / JAN 22	3.3-7	16 JUN / JUN 22		
1.7-4	27 ENE / JAN 22	3.3-8	16 JUN / JUN 22		
1.7-5	27 ENE / JAN 22	3.3-9	16 JUN / JUN 22		
1.8-1	27 ENE / JAN 22	3.3-10	16 JUN / JUN 22		
1.9-1	11 AGO / AUG 22	3.3-11	16 JUN / JUN 22		
1.9-2	11 AGO / AUG 22	3.3-12	16 JUN / JUN 22		
1.10-1	25 MAR / MAR 21	3.3-13	16 JUN / JUN 22		
1.10-2	20 MAY / MAY 21	3.3-14	16 JUN / JUN 22		
1.10-3	20 MAY / MAY 21	3.3-15	16 JUN / JUN 22		
1.10-4	20 MAY / MAY 21	ENR 4			
1.10-5	20 MAY / MAY 21	4.1-1	27 ENE / JAN 22		
1.10-6	20 MAY / MAY 21	4.2-1	17 ENE / JAN 08		
1.11-1	11 AGO / AUG 22	4.3-1	17 JUN / JUN 21		
1.12-1	11 AGO / AUG 22	4.3-2	09 SEP / SEP 21		
1.12-2	11 AGO / AUG 22	4.3-3	05 DIC / DEC 19		
1.12-3	30 NOV / NOV 09	4.3-4	17 JUN / JUN 21		
1.12-4	11 AGO / AUG 22	4.3-5	12 AGO / AUG 21		
1.12-5	11 AGO / AUG 22	4.3-6	12 AGO / AUG 21		
1.13-1	17 ENE / JAN 08	4.3-7	12 AGO / AUG 21		
1.14-1	17 ENE / JAN 08	4.4-1	17 ENE / JAN 08		
1.14-2	11 AGO / AUG 22	4.4-2	20 OCT / OCT 11		
1.14-3	11 AGO / AUG 22	ENR 5			
1.14-4	17 ENE / JAN 08	5.1-1	20 MAY / MAY 21		
1.14-5	17 ENE / JAN 08	5.1-2	17 ENE / JAN 08		
1.14-6	17 ENE / JAN 08	5.2-1	17 ENE / JAN 08		
1.14-7	17 ENE / JAN 08	5.3-1	13 SEP / SEP 18		
1.14-8	17 ENE / JAN 08				
1.14-9	17 ENE / JAN 08				
1.14-10	17 ENE / JAN 08				
1.14-11	17 ENE / JAN 08				
1.14-12	17 ENE / JAN 08				
1.14-13	17 ENE / JAN 08				
1.14-14	11 AGO / AUG 22				

Página / Page	Fecha / Date	Página / Page	Fecha / Date	Página / Page	Fecha / Date
AD 0					
0.6-1	17 ENE / JAN 08	MDSAD 2-35-3	16 JUN / JUN 22	MDPC AD 2-35-16	08 MAR / MAR 12
0.6-2	17 ENE / JAN 08	MDSAD 2-35-4	20 MAY / MAY 21	MDPC AD 2-37	26 MAR / MAR 20
0.6-3	17 ENE / JAN 08	MDSAD 2-35-5	16 JUN / JUN 22	MDPC AD 2-39	17 ENE / JAN 08
0.6-4	17 ENE / JAN 08	MDSAD 2-35-6	20 MAY / MAY 21		
0.6-5	17 ENE / JAN 08	MDSAD 2-35-7	16 JUN / JUN 22	AD 2. MDPP	
0.6-6	31 MAR / MAR 16	MDSAD 2-35-8	16 JUN / JUN 22	MDPP AD 2-1	02 DIC / DEC 21
		MDSAD 2-35-9	16 JUN / JUN 22	MDPP AD 2-2	25 MAR / MAR 21
AD 1		MDSAD 2-35-10	07 NOV / NOV 19	MDPP AD 2-3	17 ENE / JAN 08
1.1-1	17 ENE / JAN 08	MDSAD 2-35-11	16 JUN / JUN 22	MDPP AD 2-4	17 ENE / JAN 08
1.1-2	17 ENE / JAN 08	MDSAD 2-35-12	07 NOV / NOV 19	MDPP AD 2-5	28 ENE / JAN 21
1.1-3	17 ENE / JAN 08	MDSAD 2-37	26 MAR / MAR 20	MDPP AD 2-6	09 SEP / SEP 21
1.2-1	17 ENE / JAN 08	MDSAD 2-39	17 ENE / JAN 08	MDPP AD 2-7	14 JUL / JUL 22
1.3-1	15 JUL / JUL 21			MDPP AD 2-8	02 DIC / DEC 21
1.3-2	02 DIC / DEC 21	AD 2. MDPC		MDPP AD 2-9	07 OCT / OCT 21
1.3-3	02 DIC / DEC 21	MDPC AD 2-1	02 DIC / DEC 21	MDPP AD 2-10	17 ENE / JAN 08
1.3-4	17 ENE / JAN 08	MDPC AD 2-2	04 ENE / JAN 18	MDPP AD 2-11	17 ENE / JAN 08
1.3-5	21 ABR / APR 22	MDPC AD 2-3	23 MAY / MAY 19	MDPP AD 2-12	17 ENE / JAN 08
1.3-6	02 DIC / DEC 21	MDPC AD 2-4	17 ENE / JAN 08	MDPP AD 2-13	17 ENE / JAN 08
1.3-7	15 JUL / JUL 21	MDPC AD 2-5	28 ENE / JAN 21	MDPP AD 2-14	17 ENE / JAN 08
1.3-8	15 JUL / JUL 21	MDPC AD 2-6	09 SEP / SEP 21	MDPP AD 2-15	28 ENE / JAN 21
1.3-9	02 DIC / DEC 21	MDPC AD 2-7	14 JUL / JUL 22	MDPP AD 2-17	28 ENE / JAN 21
1.3-10	02 DIC / DEC 21	MDPC AD 2-8	02 DIC / DEC 21	MDPP AD 2-19	17 ENE / JAN 08
1.3-11	17 ENE / JAN 08	MDPC AD 2-9	07 OCT / OCT 21	MDPP AD 2-21	28 ENE / JAN 21
1.3-12	17 ENE / JAN 08	MDPC AD 2-10	17 ENE / JAN 08	MDPP AD 2-23	17 ENE / JAN 08
1.3-13	17 ENE / JAN 08	MDPC AD 2-11	05 JUN / JUN 08	MDPP AD 2-25	17 ENE / JAN 08
1.4-1	17 ENE / JAN 08	MDPC AD 2-12	17 ENE / JAN 08	MDPP AD 2-27-1	26 MAR / MAR 20
		MDPC AD 2-13	17 ENE / JAN 08	MDPP AD 2-27-2	17 ENE / JAN 08
AD 2. MDSAD		MDPC AD 2-14	17 ENE / JAN 08	MDPP AD 2-27-3	16 JUN / JUN 22
MDSAD 2-1	02 DIC / DEC 21	MDPC AD 2-15	14 JUL / JUL 22	MDPP AD 2-27-4	16 JUN / JUN 22
MDSAD 2-2	02 MAR / MAR 17	MDPC AD 2-17	08 SEP / SEP 22	MDPP AD 2-27-5	16 JUN / JUN 22
MDSAD 2-3	28 JUL / JUL 11	MDPC AD 2-19	14 JUL / JUL 22	MDPP AD 2-27-6	16 JUN / JUN 22
MDSAD 2-4	30 NOV / NOV 09	MDPC AD 2-21	28 ENE / JAN 21	MDPP AD 2-29	17 ENE / JAN 08
MDSAD 2-5	28 ENE / JAN 21	MDPC AD 2-23-1	17 ENE / JAN 08	MDPP AD 2-31-1	16 JUN / JUN 22
MDSAD 2-6	09 SEP / SEP 21	MDPC AD 2-23-2	17 ENE / JAN 08	MDPP AD 2-31-2	20 MAY / MAY 21
MDSAD 2-7	14 JUL / JUL 22	MDPC AD 2-25	17 ENE / JAN 08	MDPP AD 2-31-3	16 JUN / JUN 22
MDSAD 2-8	16 JUN / JUN 22	MDPC AD 2-27-1	16 JUN / JUN 22	MDPP AD 2-31-4	20 MAY / MAY 21
MDSAD 2-9	21 ABR / APR 22	MDPC AD 2-27-2	16 JUN / JUN 22	MDPP AD 2-31-5	07 NOV / NOV 19
MDSAD 2-10	17 ENE / JAN 08	MDPC AD 2-27-3	16 JUN / JUN 22	MDPP AD 2-31-6	07 NOV / NOV 19
MDSAD 2-11	17 ENE / JAN 08	MDPC AD 2-27-4	16 JUN / JUN 22	MDPP AD 2-33	20 AGO / AUG 15
MDSAD 2-12	17 ENE / JAN 08	MDPC AD 2-27-5	16 JUN / JUN 22	MDPP AD 2-35-1	09 SEP / SEP 21
MDSAD 2-13	17 ENE / JAN 08	MDPC AD 2-27-6	16 JUN / JUN 22	MDPP AD 2-35-2	18 DIC / DEC 08
MDSAD 2-14	17 ENE / JAN 08	MDPC AD 2-27-7	16 JUN / JUN 22	MDPP AD 2-35-3	09 SEP / SEP 21
MDSAD 2-15	20 MAY / MAY 21	MDPC AD 2-27-8	16 JUN / JUN 22	MDPP AD 2-35-4	20 MAY / MAY 21
MDSAD 2-17	28 ENE / JAN 21	MDPC AD 2-29	17 ENE / JAN 08	MDPP AD 2-35-5	09 SEP / SEP 21
MDSAD 2-19	28 ENE / JAN 21	MDPC AD 2-31-1	16 JUN / JUN 22	MDPP AD 2-35-6	12 DIC / DEC 13
MDSAD 2-21	28 ENE / JAN 21	MDPC AD 2-31-2	21 ABR / APR 22	MDPP AD 2-35-7	09 SEP / SEP 21
MDSAD 2-23-1	17 ENE / JAN 08	MDPC AD 2-31-3	16 JUN / JUN 22	MDPP AD 2-35-8	18 DIC / DEC 08
MDSAD 2-23-2	17 ENE / JAN 08	MDPC AD 2-31-4	30 ENE / JAN 20	MDPP AD 2-35-9	09 SEP / SEP 21
MDSAD 2-25	17 ENE / JAN 08	MDPC AD 2-31-5	16 JUN / JUN 22	MDPP AD 2-35-10	30 ENE / JAN 20
MDSAD 2-27-1	16 JUN / JUN 22	MDPC AD 2-31-6	21 ABR / APR 22	MDPP AD 2-37-1	09 SEP / SEP 21
MDSAD 2-27-2	16 JUN / JUN 22	MDPC AD 2-31-7	16 JUN / JUN 22	MDPP AD 2-37-2	09 SEP / SEP 21
MDSAD 2-27-3	16 JUN / JUN 22	MDPC AD 2-31-8	28 MAR / MAR 19	MDPP AD 2-39	17 ENE / JAN 08
MDSAD 2-27-4	16 JUN / JUN 22	MDPC AD 2-33	05 JUN / JUN 08		
MDSAD 2-29	17 ENE / JAN 08	MDPC AD 2-35-1	16 JUN / JUN 22		
MDSAD 2-31-1	16 JUN / JUN 22	MDPC AD 2-35-2	16 JUN / JUN 22		
MDSAD 2-31-2	02 DIC / DEC 21	MDPC AD 2-35-3	16 JUN / JUN 22		
MDSAD 2-31-3	16 JUN / JUN 22	MDPC AD 2-35-4	02 DIC / DEC 21		
MDSAD 2-31-4	20 MAY / MAY 21	MDPC AD 2-35-5	16 JUN / JUN 22		
MDSAD 2-31-5	20 MAY / MAY 21	MDPC AD 2-35-6	07 NOV / NOV 19		
MDSAD 2-31-6	31 ENE / JAN 19	MDPC AD 2-35-7	16 JUN / JUN 22		
MDSAD 2-31-7	16 JUN / JUN 22	MDPC AD 2-35-8	07 NOV / NOV 19		
MDSAD 2-31-8	20 MAY / MAY 21	MDPC AD 2-35-9	16 JUN / JUN 22		
MDSAD 2-31-9	16 JUN / JUN 22	MDPC AD 2-35-10	02 DIC / DEC 21		
MDSAD 2-31-10	20 MAY / MAY 21	MDPC AD 2-35-11	16 JUN / JUN 22		
MDSAD 2-31-11	20 MAY / MAY 21	MDPC AD 2-35-12	16 JUN / JUN 22		
MDSAD 2-33	14 SEP / SEP 17	MDPC AD 2-35-13	08 SEP / SEP 22		
MDSAD 2-35-1	16 JUN / JUN 22	MDPC AD 2-35-14	18 AGO / AUG 16		
MDSAD 2-35-2	07 OCT / OCT 21	MDPC AD 2-35-15	08 SEP / SEP 22		

Página / Page	Fecha / Date	Página / Page	Fecha / Date	Página / Page	Fecha / Date
AD 2. MDLR		MDST AD 2-27-5 16 JUN / JUN 22		AD 2. MDCY	
MDLR AD 2-1	02 DIC / DEC 21	MDST AD 2-27-6	16 JUN / JUN 22	MDCY AD 2-1	02 DIC / DEC 21
MDLR AD 2-2	17 ENE / JAN 08	MDST AD 2-29	17 ENE / JAN 08	MDCY AD 2-2	25 MAR / MAR 21
MDLR AD 2-3	17 ENE / JAN 08	MDST AD 2-31-1	16 JUN / JUN 22	MDCY AD 2-3	13 SEP / SEP 18
MDLR AD 2-4	17 ENE / JAN 08	MDST AD 2-31-2	20 MAY / MAY 21	MDCY AD 2-4	17 ENE / JAN 08
MDLR AD 2-5	28 ENE / JAN 21	MDST AD 2-31-3	16 JUN / JUN 22	MDCY AD 2-5	28 ENE / JAN 21
MDLR AD 2-6	09 SEP / SEP 21	MDST AD 2-31-4	20 MAY / MAY 21	MDCY AD 2-6	09 SEP / SEP 21
MDLR AD 2-7	14 JUL / JUL 22	MDST AD 2-33	17 ENE / JAN 08	MDCY AD 2-7	14 JUL / JUL 22
MDLR AD 2-8	02 DIC / DEC 21	MDST AD 2-35-1	09 SEP / SEP 21	MDCY AD 2-8	02 DIC / DEC 21
MDLR AD 2-9	07 OCT / OCT 21	MDST AD 2-35-2	20 MAY / MAY 21	MDCY AD 2-9	07 OCT / OCT 21
MDLR AD 2-10	17 ENE / JAN 08	MDST AD 2-35-3	09 SEP / SEP 21	MDCY AD 2-10	17 ENE / JAN 08
MDLR AD 2-11	30 ABR / APR 15	MDST AD 2-35-4	20 MAY / MAY 21	MDCY AD 2-11	17 ENE / JAN 08
MDLR AD 2-12	17 ENE / JAN 08	MDST AD 2-35-5	09 SEP / SEP 21	MDCY AD 2-12	17 ENE / JAN 08
MDLR AD 2-13	17 ENE / JAN 08	MDST AD 2-35-6	09 SEP / SEP 21	MDCY AD 2-13	17 ENE / JAN 08
MDLR AD 2-14	17 ENE / JAN 08	MDST AD 2-35-7	07 OCT / OCT 21	MDCY AD 2-14	17 ENE / JAN 08
MDLR AD 2-15	28 ENE / JAN 21	MDST AD 2-35-8	07 OCT / OCT 21	MDCY AD 2-15	02 DIC / DEC 21
MDLR AD 2-17	20 MAY / MAY 21	MDST AD 2-35-9	09 SEP / SEP 21	MDCY AD 2-17	17 ENE / JAN 08
MDLR AD 2-19	17 ENE / JAN 08	MDST AD 2-35-10	09 SEP / SEP 21	MDCY AD 2-19	17 ENE / JAN 08
MDLR AD 2-21	17 ENE / JAN 08	MDST AD 2-35-11	18 DIC / DEC 08	MDCY AD 2-21	28 ENE / JAN 21
MDLR AD 2-23	17 ENE / JAN 08	MDST AD 2-37	20 MAY / MAY 21	MDCY AD 2-23-1	17 ENE / JAN 08
MDLR AD 2-25	17 ENE / JAN 08	MDST AD 2-39	17 ENE / JAN 08	MDCY AD 2-23-2	17 ENE / JAN 08
MDLR AD 2-27-1	16 JUN / JUN 22	AD 2. MDJB		MDCY AD 2-25	17 ENE / JAN 08
MDLR AD 2-27-2	16 JUN / JUN 22	MDJB AD 2-1	27 ENE / JAN 22	MDCY AD 2-27	17 ENE / JAN 08
MDLR AD 2-27-3	16 JUN / JUN 22	MDJB AD 2-2	02 MAR / MAR 17	MDCY AD 2-29	17 ENE / JAN 08
MDLR AD 2-27-4	16 JUN / JUN 22	MDJB AD 2-3	28 JUL / JUL 11	MDCY AD 2-31	17 ENE / JAN 08
MDLR AD 2-29	04 JUN / JUN 09	MDJB AD 2-4	17 ENE / JAN 08	MDCY AD 2-33	17 ENE / JAN 08
MDLR AD 2-31-1	16 JUN / JUN 22	MDJB AD 2-5	28 ENE / JAN 21	MDCY AD 2-35-1	09 SEP / SEP 21
MDLR AD 2-31-2	28 ENE / JAN 21	MDJB AD 2-6	09 SEP / SEP 21	MDCY AD 2-35-2	09 SEP / SEP 21
MDLR AD 2-31-3	16 JUN / JUN 22	MDJB AD 2-7	14 JUL / JUL 22	MDCY AD 2-35-3	02 DIC / DEC 21
MDLR AD 2-31-4	28 ENE / JAN 21	MDJB AD 2-8	02 DIC / DEC 21	MDCY AD 2-35-4	27 ENE / JAN 22
MDLR AD 2-33	04 JUN / JUN 09	MDJB AD 2-9	07 OCT / OCT 21	MDCY AD 2-35-5	02 DIC / DEC 21
MDLR AD 2-35-1	16 JUN / JUN 22	MDJB AD 2-10	06 FEB / FEB 14	MDCY AD 2-35-6	27 ENE / JAN 22
MDLR AD 2-35-2	16 JUN / JUN 22	MDJB AD 2-10-1	06 FEB / FEB 14	MDCY AD 2-35-7	16 JUN / JUN 22
MDLR AD 2-35-3	16 JUN / JUN 22	MDJB AD 2-10-2	06 FEB / FEB 14	MDCY AD 2-35-8	16 JUN / JUN 22
MDLR AD 2-35-4	20 MAY / MAY 21	MDJB AD 2-11	17 ENE / JAN 08	MDCY AD 2-35-9	16 JUN / JUN 22
MDLR AD 2-35-5	16 JUN / JUN 22	MDJB AD 2-12	17 ENE / JAN 08	MDCY AD 2-35-10	16 JUN / JUN 22
MDLR AD 2-35-6	11 MAR / MAR 10	MDJB AD 2-13	17 ENE / JAN 08	MDCY AD 2-37	17 ENE / JAN 08
MDLR AD 2-35-7	16 JUN / JUN 22	MDJB AD 2-14	17 ENE / JAN 08	MDCY AD 2-39	17 ENE / JAN 08
MDLR AD 2-37	20 MAY / MAY 21	MDJB AD 2-15	07 OCT / OCT 21	AD 2. MDBH	
MDLR AD 2-39	04 JUN / JUN 09	MDJB AD 2-17	28 ENE / JAN 21	MDBH AD 2-1	02 DIC / DEC 21
AD 2. MDST		MDJB AD 2-19	17 ENE / JAN 08	MDBH AD 2-2	05 NOV / NOV 20
MDST AD 2-1	02 DIC / DEC 21	MDJB AD 2-21	20 MAY / MAY 21	MDBH AD 2-3	17 ENE / JAN 08
MDST AD 2-2	27 ABR / APR 17	MDJB AD 2-23-1	17 ENE / JAN 08	MDBH AD 2-4	17 ENE / JAN 08
MDST AD 2-3	27 ABR / APR 17	MDJB AD 2-23-2	17 ENE / JAN 08	MDBH AD 2-5	28 ENE / JAN 21
MDST AD 2-4	17 ENE / JAN 08	MDJB AD 2-25	17 ENE / JAN 08	MDBH AD 2-6	09 SEP / SEP 21
MDST AD 2-5	28 ENE / JAN 21	MDJB AD 2-27	17 ENE / JAN 08	MDBH AD 2-7	14 JUL / JUL 22
MDST AD 2-6	09 SEP / SEP 21	MDJB AD 2-29	17 ENE / JAN 08	MDBH AD 2-8	02 DIC / DEC 21
MDST AD 2-7	14 JUL / JUL 22	MDJB AD 2-31	17 ENE / JAN 08	MDBH AD 2-9	07 OCT / OCT 21
MDST AD 2-8	02 DIC / DEC 21	MDJB AD 2-33	17 ENE / JAN 08	MDBH AD 2-10	17 ENE / JAN 08
MDST AD 2-9	07 OCT / OCT 21	MDJB AD 2-35-1	16 JUN / JUN 22	MDBH AD 2-11	17 ENE / JAN 08
MDST AD 2-10	17 ENE / JAN 08	MDJB AD 2-35-2	21 ABR / APR 22	MDBH AD 2-12	17 ENE / JAN 08
MDST AD 2-11	17 ENE / JAN 08	MDJB AD 2-35-3	16 JUN / JUN 22	MDBH AD 2-13	17 ENE / JAN 08
MDST AD 2-12	17 ENE / JAN 08	MDJB AD 2-35-4	27 ENE / JAN 22	MDBH AD 2-14	17 ENE / JAN 08
MDST AD 2-13	17 ENE / JAN 08	MDJB AD 2-35-5	16 JUN / JUN 22	MDBH AD 2-15	28 ENE / JAN 21
MDST AD 2-14	17 ENE / JAN 08	MDJB AD 2-35-6	02 DIC / DEC 21	MDBH AD 2-17	17 ENE / JAN 08
MDST AD 2-15	28 ENE / JAN 21	MDJB AD 2-35-7	16 JUN / JUN 22	MDBH AD 2-19	17 ENE / JAN 08
MDST AD 2-17	28 ENE / JAN 21	MDJB AD 2-35-8	27 ENE / JAN 22	MDBH AD 2-21	28 ENE / JAN 21
MDST AD 2-19	28 ENE / JAN 21	MDJB AD 2-35-9	16 JUN / JUN 22	MDBH AD 2-23	17 ENE / JAN 08
MDST AD 2-21	28 ENE / JAN 21	MDJB AD 2-35-10	16 JUN / JUN 22	MDBH AD 2-25	17 ENE / JAN 08
MDST AD 2-23-1	17 ENE / JAN 08	MDJB AD 2-37	17 ENE / JAN 08	MDBH AD 2-27	17 ENE / JAN 08
MDST AD 2-23-2	17 ENE / JAN 08	MDJB AD 2-39	17 ENE / JAN 08	MDBH AD 2-29	17 ENE / JAN 08
MDST AD 2-25	17 ENE / JAN 08			MDBH AD 2-31	17 ENE / JAN 08
MDST AD 2-27-1	09 SEP / SEP 21			MDBH AD 2-33	17 ENE / JAN 08
MDST AD 2-27-2	09 SEP / SEP 21			MDBH AD 2-35-1	16 JUN / JUN 22
MDST AD 2-27-3	16 JUN / JUN 22			MDBH AD 2-35-2	15 JUL / JUL 21
MDST AD 2-27-4	16 JUN / JUN 22			MDBH AD 2-35-3	16 JUN / JUN 22
				MDBH AD 2-35-4	15 JUL / JUL 21
				MDBH AD 2-37	17 ENE / JAN 08
				MDBH AD 2-39	17 ENE / JAN 08

Página / Page	Fecha / Date	Página / Page	Fecha / Date	Página / Page	Fecha / Date
AD 2. MDSI					
MDSI AD 2-1	02 DIC / DEC	21			
MDSI AD 2-2	31 MAR / MAR	16			
MDSI AD 2-3	31 MAR / MAR	16			
MDSI AD 2-4	31 MAR / MAR	16			
MDSI AD 2-5	20 MAY / MAY	21			
MDSI AD 2-6	09 SEP / SEP	21			
MDSI AD 2-7	14 JUL / JUL	22			
MDSI AD 2-8	02 DIC / DEC	21			
MDSI AD 2-9	07 OCT / OCT	21			
MDSI AD 2-10	31 MAR / MAR	16			
MDSI AD 2-11	31 MAR / MAR	16			
MDSI AD 2-12	31 MAR / MAR	16			
MDSI AD 2-13	31 MAR / MAR	16			
MDSI AD 2-14	31 MAR / MAR	16			
MDSI AD 2-15	28 ENE / JAN	21			
MDSI AD 2-17	31 MAR / MAR	16			
MDSI AD 2-19	31 MAR / MAR	16			
MDSI AD 2-21	31 MAR / MAR	16			
MDSI AD 2-23	31 MAR / MAR	16			
MDSI AD 2-25	31 MAR / MAR	16			
MDSI AD 2-27	31 MAR / MAR	16			
MDSI AD 2-29	31 MAR / MAR	16			
MDSI AD 2-31	31 MAR / MAR	16			
MDSI AD 2-33	31 MAR / MAR	16			
MDSI AD 2-35	16 JUN / JUN	22			
MDSI AD 2-37	31 MAR / MAR	16			
MDSI AD 2-39	31 MAR / MAR	16			

Intencionalmente en Blanco
Intentionally Left Blanc

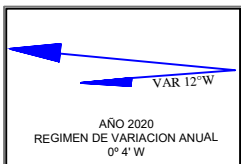

AEROPUERTO INT'L DE PUNTA CANA PLANO DE ESTACIONAMIENTO/ATRAQUE DE AERONAVES AIRCRAFT PARKING/DOCKING CHART

PARKING COORDINATES

P1	18°33'49.94" N 68°21'36.35" W ELEV. 8.2 M (MSL)	N1	18°33'56.57" N 68°21'41.62" W ELEV. 8.1 M (MSL)
P1A	18°33'50.41" N 68°21'37.10" W ELEV. 8.2 M (MSL)	N2	18°33'56.42" N 68°21'43.27" W ELEV. 8.5 M (MSL)
P2	18°33'49.95" N 68°21'39.02" W ELEV. 8.5 M (MSL)	N2A	18°33'53.22" N 68°21'43.36" W ELEV. 8.5 M (MSL)
P3	18°33'49.74" N 68°21'41.40" W ELEV. 8.9 M (MSL)	N3	18°33'56.28" N 68°21'44.89" W ELEV. 8.7 M (MSL)
P4	18°33'49.56" N 68°21'43.87" W ELEV. 9.3 M (MSL)	N4A	18°33'56.28" N 68°21'45.79" W ELEV. 8.7 M (MSL)
P5	18°33'49.34" N 68°21'46.08" W ELEV. 9.7 M (MSL)	N4	18°33'56.14" N 68°21'46.50" W ELEV. 9.0 M (MSL)
P6	18°33'49.16" N 68°21'48.03" W ELEV. 10.0 M (MSL)	N5	18°33'56.02" N 68°21'47.97" W ELEV. 8.8 M (MSL)
P7	18°33'48.99" N 68°21'50.04" W ELEV. 10.1 M (MSL)	R1	18°33'56.47" N 68°21'47.92" W ELEV. 9.4 M (MSL)
P7A	18°33'48.99" N 68°21'49.49" W ELEV. 10.1 M (MSL)	R2	18°33'56.02" N 68°21'54.05" W ELEV. 9.5 M (MSL)
P8	18°33'48.90" N 68°21'51.83" W ELEV. 9.8 M (MSL)	TVIP	18°33'50.69" N 68°21'29.87" W ELEV. 8.5 M (MSL)
P8A	18°33'48.97" N 68°21'52.03" W ELEV. 9.7 M (MSL)	FBO	18°33'50.45" N 68°22'34.98" W ELEV. 12.9 M (MSL)
P9	18°33'49.10" N 68°21'54.31" W ELEV. 8.5 M (MSL)		
P9A	18°33'48.76" N 68°21'54.82" W ELEV. 8.8 M (MSL)		
P10	18°33'48.96" N 68°21'55.86" W ELEV. 8.2 M (MSL)		
P11	18°33'48.50" N 68°21'57.58" W ELEV. 7.9 M (MSL)		
P11A	18°33'52.01" N 68°21'57.66" W ELEV. 8.2 M (MSL)		
B20	18°33'47.81" N 68°22'05.31" W ELEV. 11.1 M (MSL)		
B21	18°33'47.40" N 68°22'07.67" W ELEV. 11.4 M (MSL)		
B22	18°33'49.12" N 68°22'05.44" W ELEV. 11.2 M (MSL)		
B23	18°33'49.28" N 68°22'07.85" W ELEV. 11.4 M (MSL)		
B24	18°33'50.44" N 68°22'05.56" W ELEV. 11.2 M (MSL)		
B25	18°33'51.63" N 68°22'08.07" W ELEV. 11.4 M (MSL)		
B26	18°33'51.88" N 68°22'05.69" W ELEV. 11.2 M (MSL)		
B27	18°33'45.00" N 68°22'15.72" W ELEV. 10.2 M (MSL)		
B28	18°33'46.60" N 68°22'15.87" W ELEV. 10.5 M (MSL)		
B29	18°33'47.95" N 68°22'15.51" W ELEV. 10.7 M (MSL)		
B29A	18°33'48.46" N 68°22'16.20" W ELEV. 11.1 M (MSL)		
B30	18°33'49.99" N 68°22'15.70" W ELEV. 11.2 M (MSL)		
B30A	18°33'50.81" N 68°22'16.42" W ELEV. 11.5 M (MSL)		
B31	18°33'51.31" N 68°22'15.82" W ELEV. 11.4 M (MSL)		
B32	18°33'50.82" N 68°22'18.24" W ELEV. 12.1 M (MSL)		
B33	18°33'50.69" N 68°22'19.77" W ELEV. 12.2 M (MSL)		
B34	18°33'50.55" N 68°22'21.30" W ELEV. 12.4 M (MSL)		

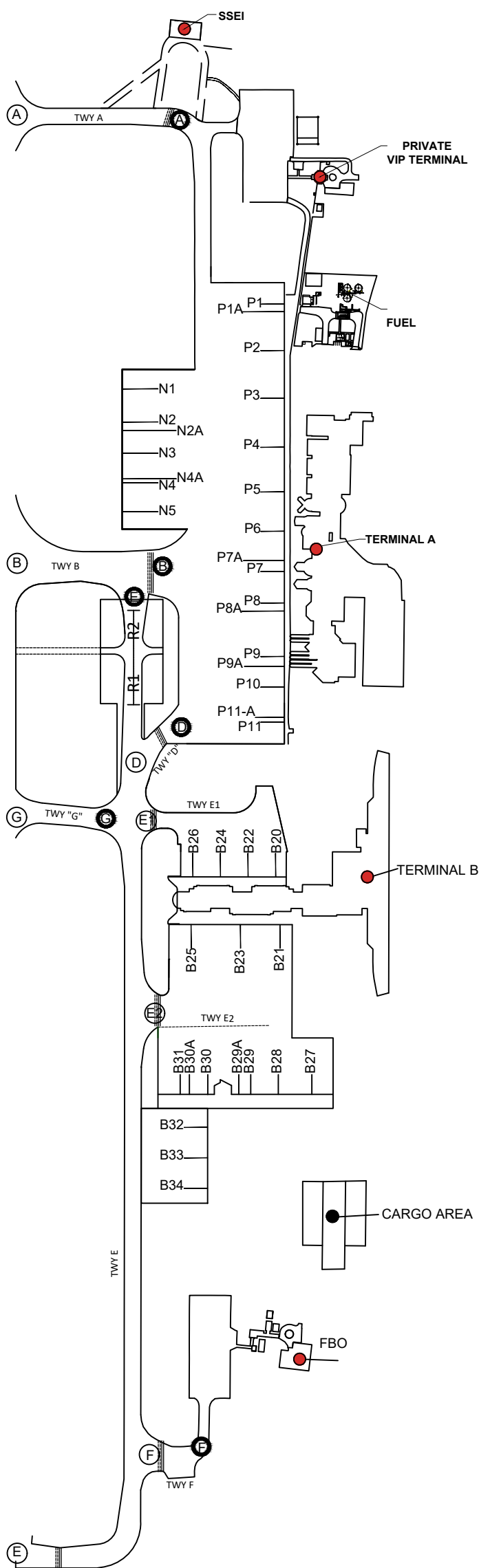

TWY COORDINATES A,B,D,E,E1,E2,F,G,H,J,K,P	
TWY A: 23 M (75 FT) ANCHO	
INICIO	18°34'06" N 68°20'57" W ELEV. 9.1 M (MSL)
FINAL	18°33'54.019" N 68°21'34.284" W ELEV. 8.3 M (MSL)
TWY B: 25.0M (82 FT) ANCHO	
INICIO	18°34'01.51" N 68°21'51.29" W ELEV. 10.1 M (MSL)
FINAL	18°33'55.92" N 68°21'50.67" W ELEV. 9.7 M (MSL)
TWY D: 25 M (82 FT) ANCHO	
INICIO	18°33'53" N 68°21'58" W ELEV. 8.5 M (MSL)
FINAL	18°33'52" N 68°21'55" W ELEV. 9.1 M (MSL)
TWY E: 23 M (75 FT) ANCHO	
INICIO	18°34'00" N 68°22'09" W ELEV. 13.2 M (MSL)
FINAL	18°34'01" N 68°21'20" W ELEV. 9.6 M (MSL)
TWY E1: 23 M (75 FT) ANCHO	
INICIO	18°33'54.43" N 68°22'03.13" W ELEV. 10.0 M (MSL)
FINAL	18°33'49.02" N 68°22'02.62" W ELEV. 11.1 M (MSL)
TWY E2: 23 M (75 FT) ANCHO	
INICIO	18°33'53.61" N 68°22'12.62" W ELEV. 11.7 M (MSL)
FINAL	18°33'48.146" N 68°22'12.21" W ELEV. 11.4 M (MSL)
TWY F: 23 M (75 FT) ANCHO	
INICIO	18°33'52.09" N 68°22'34.83" W ELEV. 13.0 M (MSL)
FINAL	18°33'49.39" N 68°22'34.57" W ELEV. 12.5 M (MSL)
TWY G: 23 M (75 FT) ANCHO	
INICIO	18°34'00.47" N 68°22'03.17" W ELEV. 11.0 M (MSL)
FINAL	18°33'55.24" N 68°22'03.21" W ELEV. 9.7 M (MSL)
TWY H: 10.5 M (34 FT) ANCHO	
INICIO	18°34'24.86" N 68°22'13.50" W ELEV. 11.3 M (MSL)
FINAL	18°34'02.92" N 68°22'03.15" W ELEV. 10.7 M (MSL)
TWY J: 25 M (82 FT) ANCHO	
INICIO	18°34'11.17" N 68°22'54.40" W ELEV. 13.0 M (MSL)
FINAL	18°34'09.24" N 68°22'53.81" W ELEV. 13.1 M (MSL)
TWY K: 25 M (82 FT) ANCHO	
INICIO	18°34'10.82" N 68°21'30.75" W ELEV. 7.9 M (MSL)
FINAL	18°34'08.11" N 68°22'02.16" W ELEV. 10.9 M (MSL)
TWY P: 25 M (82 FT) ANCHO	
INICIO	18°34'39.04" N 68°21'17.31" W ELEV. 10.4 M (MSL)
FINAL	18°34'30.78" N 68°21'31.28" W ELEV. 9.9 M (MSL)

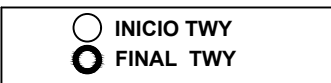

**INSTRUMENT
APPROACH CHART
(IAC)**

TRANSITION		Aerodrome	VAR	Threshold	SANTO DOMINGO
ALT	LEVEL	Elevation		Elevation	ACC 124.300
17000	FL 180	47 ft	2°N	43 ft	124.600
					PUNTA CANA APP 119.750
					PUNTA CANA TWR 118.800

**HIGÜEY
PUNTA CANA INTL
RNAV (GNSS) RWY 08**

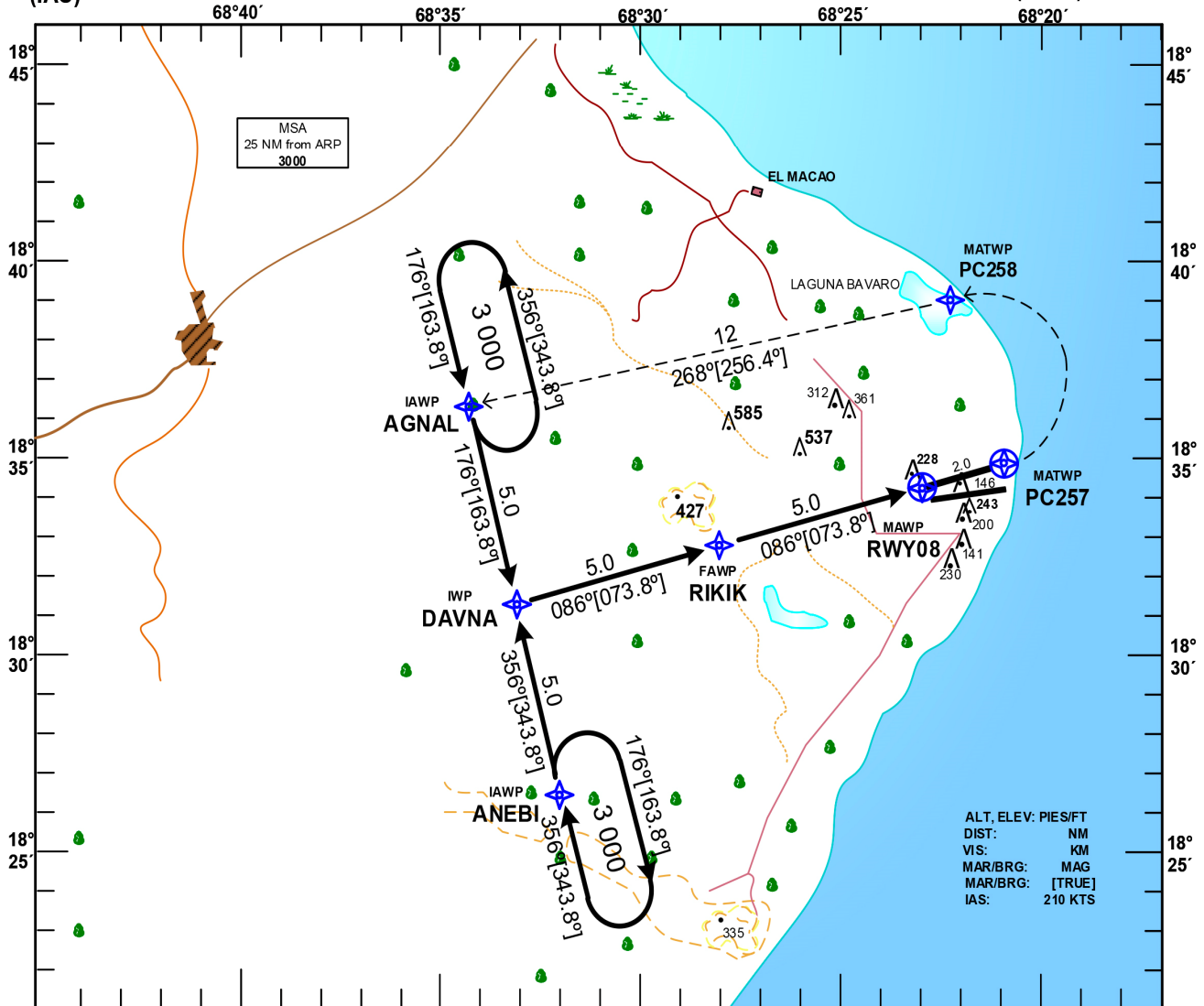

ALT, ELEV: PIES/FT
DIST: NM
VIS: KM
MAR/BRG: MAG
MAR/BRG: [TRUE]
IAS: 210 KTS

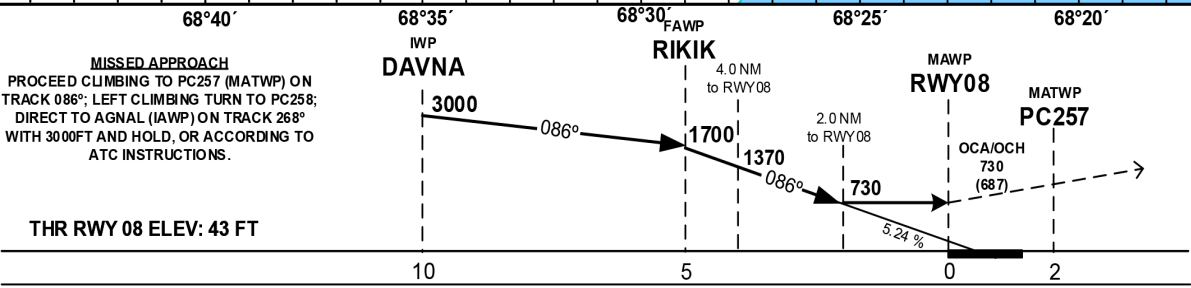

MISSED APPROACH
PROCEED CLIMBING TO PC257 (MATWP) ON TRACK 086°; LEFT CLIMBING TURN TO PC258; DIRECT TO AGNAL (IAWP) ON TRACK 268° WITH 3000FT AND HOLD, OR ACCORDING TO ATC INSTRUCTIONS.

THR RWY 08 ELEV: 43 FT

OCA/H, CEILING AND VISIBILITY MINIMUMS

CATEGORY	A	B	C	D
STRAIGHT-IN RWY 08	730 (687) 800 1.6		730 (687) 800 3.6	
CIRCLING RWY 26	730 (687) 800 2.8		980 (937) 1000 4.6	

CHANGES: MAGNETIC TRACKS

AEROPUERTO INT'L "PUNTA CANA" HIGUEY, R. D. MDPC RNAV (GNSS) RWY 08		
IDENT	LAT	LON
ANEBI (IAWP)	18°26'37.94''N	068°31'39.64''W
AGNAL (IAWP)	18°36'17.19''N	068°34'32.84''W
DAVNA (IFWP)	18°31'25''N	068°33'06''W
RIKIK (FAWP)	18°32'50.38''N	068°28'02.63''W
RWY08 (MAPWP)	18°34'13.06''N	068°22'58.98''W
PC257 (MATWP)	18°34'46.58''N	068°20'57.64''W
PC258 (MATWP)	18°39'06.92''N	068°22'16.78''W

AEROPUERTO INT'L "PUNTA CANA" HIGUEY, R. D. MDPC RNAV (GNSS) RWY 26		
IDENT	LAT	LON
APLAL (IAWP)	18°42'18.11"N	068°12'37.25"W
MESPA (IAWP)	18°32'38.87"N	068°09'43.95"W
BOBUL (IFWP)	18°37'26.08"N	068°11'09.83"W
VIVAK (FAWP)	18°36'04.88"N	068°16'14.02"W
RWY 26 (MAPWP)	18°34'41.13"N	068°21'17.40"W
PC268 (MATWP)	18°34'07.59"N	068°23'18.73"W
PC269 (MATWP)	18°29'47.32"N	068°21'59.37"W